

Datatel Colleague User Interface 4+

Boost productivity and efficiency for all users campus-wide

THE IMPORTANCE OF THE USER EXPERIENCE

Continuously improving the user experience is a strategic priority for Datatel. First, we moved Colleague from the desktop and introduced the new Colleague User Interface (UI) 4+, which truly enhanced ease of use and efficiency.

In June 2011, Datatel released Colleague UI 4.3, which is even faster and easier to use. Upgrading to UI 4.3 is free for Datatel clients. And, we provide professional services, training and best practice resources to ensure a smooth transition. So, don't delay and upgrade today.

FASTER AND EASIER THAN EVER BEFORE

With more than 100 enhancements, Colleague UI 4.3 provides increased performance, flexible printing, enhanced security, advanced search capabilities and more intuitive new features. By upgrading from Colleague desktop to UI 4.3, you'll offer your end-users a more efficient and streamlined work environment—helping to speed-up repetitive tasks, boost productivity and improve the overall user experience.

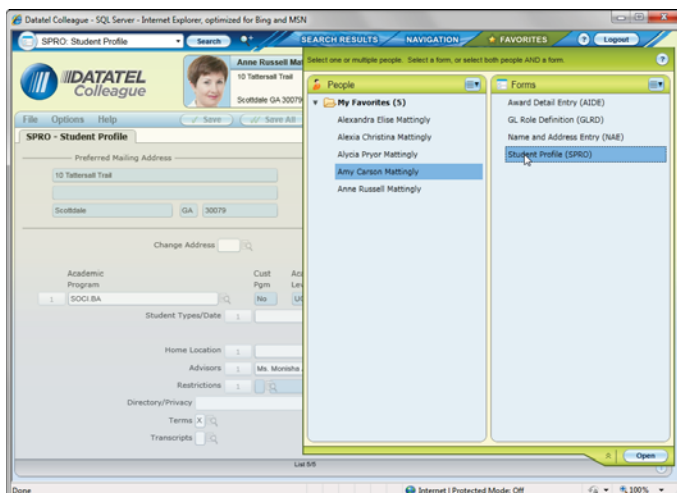

BENEFITS

- Speed critical tasks and boost productivity
- Decrease data entry time and errors
- Improve printing efficiency
- Increase performance
- Reduce time and simplify installation
- Do more with less

CLIENT TESTIMONIAL

“My absolute favorite feature is the simplicity of the installation . . . it involves basically installing a few updates, putting an InstallShield on, and you're up and running.”

- Jeff Bouzek
Lead Programmer Analyst
Viterbo University

BOOST PRODUCTIVITY AND SAVE TIME

- Install and deploy UI 4.3 easily
- Streamline critical tasks such as registering students, reviewing applications, hiring, updating personnel records, and processing grants and financial aid forms
- Reduce data entry time
- Handle multiple tasks faster by just clicking on an auto close button to instantly leave the context card, eliminating having to switch between screens
- Navigate smoothly with more user-friendly features such as screen resize, form search, and comments field

IMPROVE EFFICIENCY OF DAILY TASKS

- Easily print documents with any number of pages with a single click
- Export documents, such as student receipts, to PDF and print on-demand
- Find more value in data by exporting items to Excel
- Verify a student record by matching their photo in the context card
- Enhance system administration via increased security with lock-out settings and broadcast messages to improve communications

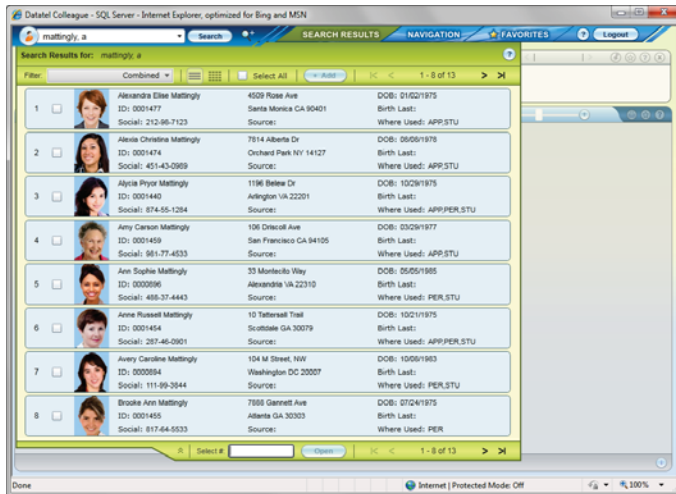

The screenshot shows a web browser window displaying search results for 'mattingly, a'. The results are presented in a table with 8 rows, each containing a small profile picture, a name, and various identifying information. The browser's address bar shows 'mattingly, a' and the search results page includes navigation and filtering options.

ID	Name	Address	DOB	Birth Last	Where Used
0001477	Alexandra Elise Mattingly	4509 Rose Ave Santa Monica CA 90401	01/02/1975		APP,STU
0001474	Alexia Christine Mattingly	7814 Alberta Dr Orchard Park NY 14127	05/05/1978		APP,STU
0001440	Alycia Pryor Mattingly	1196 Bellee Dr Arlington VA 22201	10/29/1975		APP,PER,STU
0001459	Amy Carson Mattingly	106 Driscoll Ave San Francisco CA 94135	03/29/1977		APP,STU
0000996	Ann Sophie Mattingly	33 Monticello Way Alexandria VA 22310	05/05/1985		PER,STU
0001454	Anne Russell Mattingly	10 Tattersall Trail Scotdale GA 30079	10/21/1975		APP,PER,STU
0000954	Avery Caroline Mattingly	104 M Street, NW Washington DC 20007	10/05/1983		PER,STU
0001455	Brooke Ann Mattingly	7885 Garnett Ave Atlanta GA 30303	07/24/1975		PER

UPGRADE TO UI 4.3

Upgrading to UI 4.3 is free to all Datatel Clients. Professional services and training are available from Datatel to assist end-users with transitioning to the new UI and to support IT staff with installation. Colleague UI desktop support ended June 30, 2011, but Datatel will continue to test against and certify Colleague for UI desktop up until December 31, 2011. Upgrade today and maximize your Datatel technology investment.

CLIENT TESTIMONIAL

"Moving to UI 4.3 turned out even better than I anticipated. The vast difference in speed has allowed us to decrease the time it takes us to perform large volumes of data entry."

- Patricia M. Strano
Assistant Director of Administration
Widener University

Contact us today and learn how to make the free upgrade to Datatel UI 4.3.

www.datatel.com/UI

1-800-DATATEL

DATATEL